

# THE CITY OF NAPOLEON

## BUILDING & ZONING DEPARTMENT

255 W. RIVERVIEW

(419)592-4010

**Sign Permit Zoning Only**

Page 1 of 1

Permit Number: SG2005-5

Printed: 3/1/2005

**Property Address: 1330 Scott St.**

**Applicant** Toledo Sign  
**Address:** 2021 Adams St

**Approval Date:**

Toledo, OH 43624

**Phone:** 419-244-4444

### Owners

**Name:** Henry County Hospital  
**Address:** 11600 ST RT 424

**Contractors** Toledo Sign  
**Address:** 2021 Adams St  
Toledo, OH 43624

**Phone** 419-244-4444

### Fees and Receipts:

Number	Description	Amount
FEE2005-190	Sign (Auto)	\$25.00

**Total Fees:** \$25.00

**Description of work to be done:** 4'x8' 32 sq ft min 10' high

**Zoning Permit Only!**  
other permits may be required

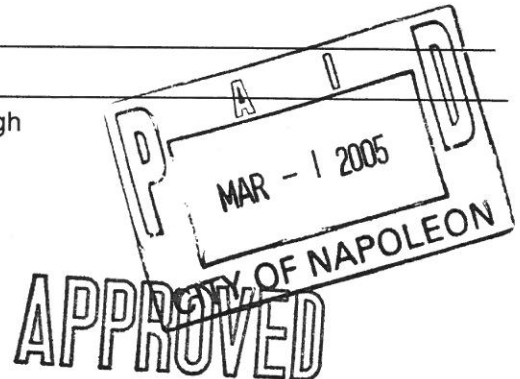

**Applicant signature:** \_\_\_\_\_ **Date:** \_\_\_\_\_

City of Napoleon  
Engineering Department

Office Use Only
Permit No: _____
App. Date: _____
Est. Cost: _____
Base Fee: _____
Plus Fee: _____
Total Fee: _____

**Application for Sign Permit**

Owner Name: Henry County Hospital

Owner Address: 11600 State Route 424

Contractor Name: Toledo Sign

Contractor Address: 2021 Adams PH: 419-244-4444

Location of Project: 1330 Scott St.

Additional Information: Sign Type - Post  Wall  Ground  Awning

Dimensions: 4' x 8' Total S.F. 32

Date: 2-22-05 Applicant Signature: Myra Huel

Application must include a site drawing or a description of the location of the sign (where applicable) and a sketch of the proposed sign(s).

The permit fee is as follows: \$25.00 base which includes up to 50 square feet of sign area, plus .10 per square foot after 50 square feet, not to exceed \$100.00 in any case.

C4  
25' Max Height 25'  
10" Above  
48' Min St. Frontage

25  
MAX

4 1

min 10

*Elliott OB/GYN, Inc.*  
Laura L. Elliott, M.D.  
419-599-0055



70

14



**ts toledo sign co.**

2021 ADAMS STREET  
TOLEDO, OHIO 43624  
PHONE (419) 244-6644  
FAX (419) 244-6546

ALL SIGN DESIGNS AND CONCEPTS  
SHOWN HERE ARE CONFIDENTIAL AND  
THE PROPERTY OF TOLEDO SIGN  
COMPANY. NO USE OR DISCLOSURE  
THEREOF MAY BE MADE WITHOUT OUR  
WRITTEN PERMISSION

DATE OF ORDER 01 25 05  
CITY/STATE OHIO 43624  
NON-ILLUMINATED 4' x 8' D/F

CUSTOMER ELLIOTT OB/GYN  
ADDRESS  
SCALE 1/2" = 1'-0"

APPROVED SIGNATURE

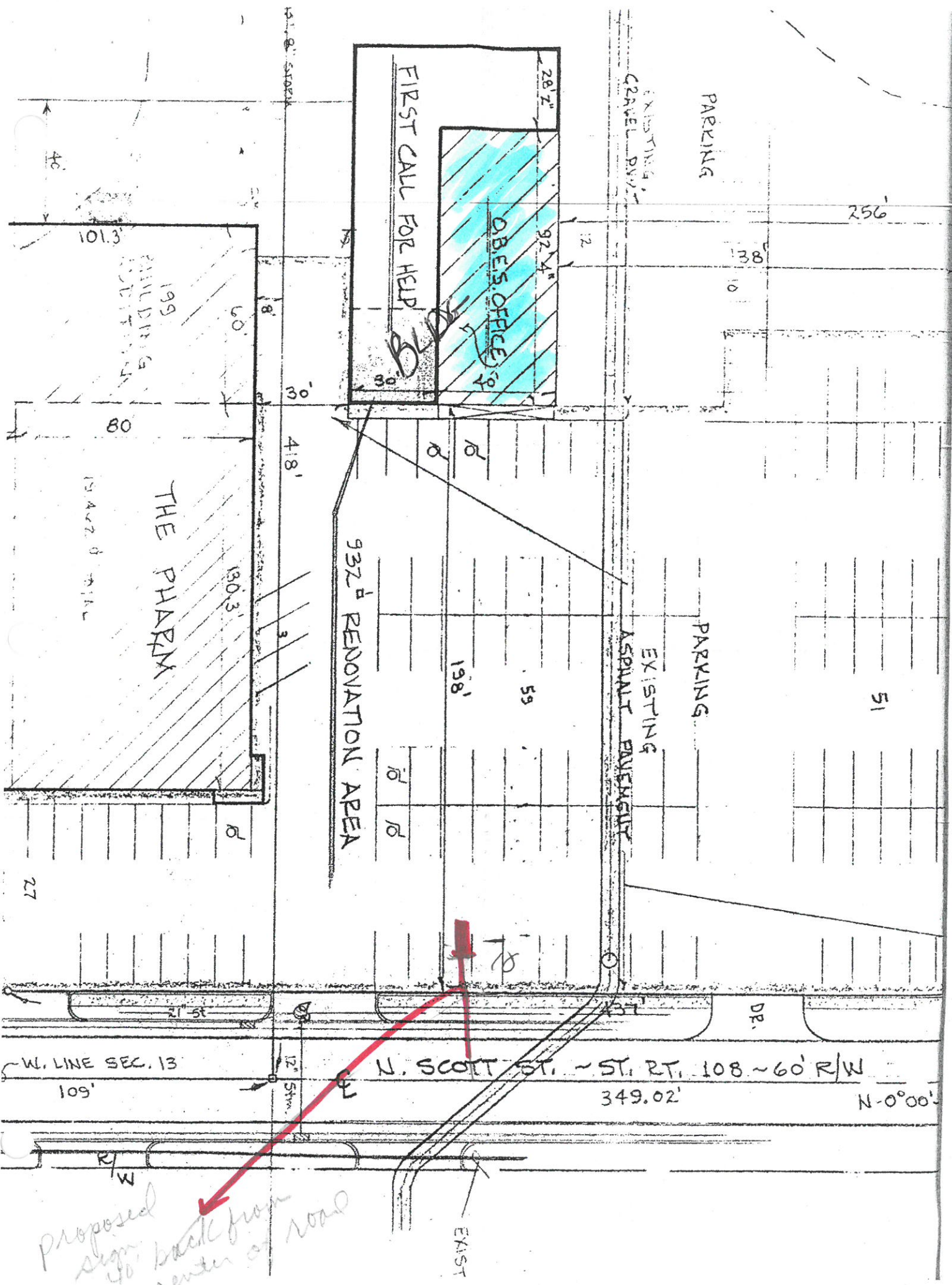

FIRST CALL FOR HELP

OB.E.S. OFFICE

THE PHARM

932' RENOVATION AREA

PARKING

PARKING

EXISTING ASPHALT DRIVEWAY

N. SCOTT ST. ~ ST. RT. 108 ~ 60' R/W

W. LINE SEC. 13

*Proposed sign 40' back from center of road*

EXIST

256'

51

59

198'

130.3'

80'

199' BUILDING FOOTPRINT

15442.0' AREA

418.1'

30'

141.8' STREET

28.2'

92.4'

12

38

10

6

6

6

6

6

27

8

101.3'

12° 57'

349.02'

N-0°00'

DR.

Toledo Sign Co.  
2021 Adams St.  
Toledo, OH 43624  
419-244-4444  
419-244-6546 fax

# Toledo Sign Company

To: Angela Tom Fax: 419-599-8393  
From: \_\_\_\_\_ Date: 2/28  
Re: \_\_\_\_\_ Pages: \_\_\_\_\_

- Urgent     For Review     Please Comment     Please Reply     Please Recycle

Here is the  
drawings w/ added dimension  
Thanks so much!  
Myra

5' pole



*Elliott OB/GYN, Inc.*  
 Laura L. Elliott, M.D.  
 419-599-0055

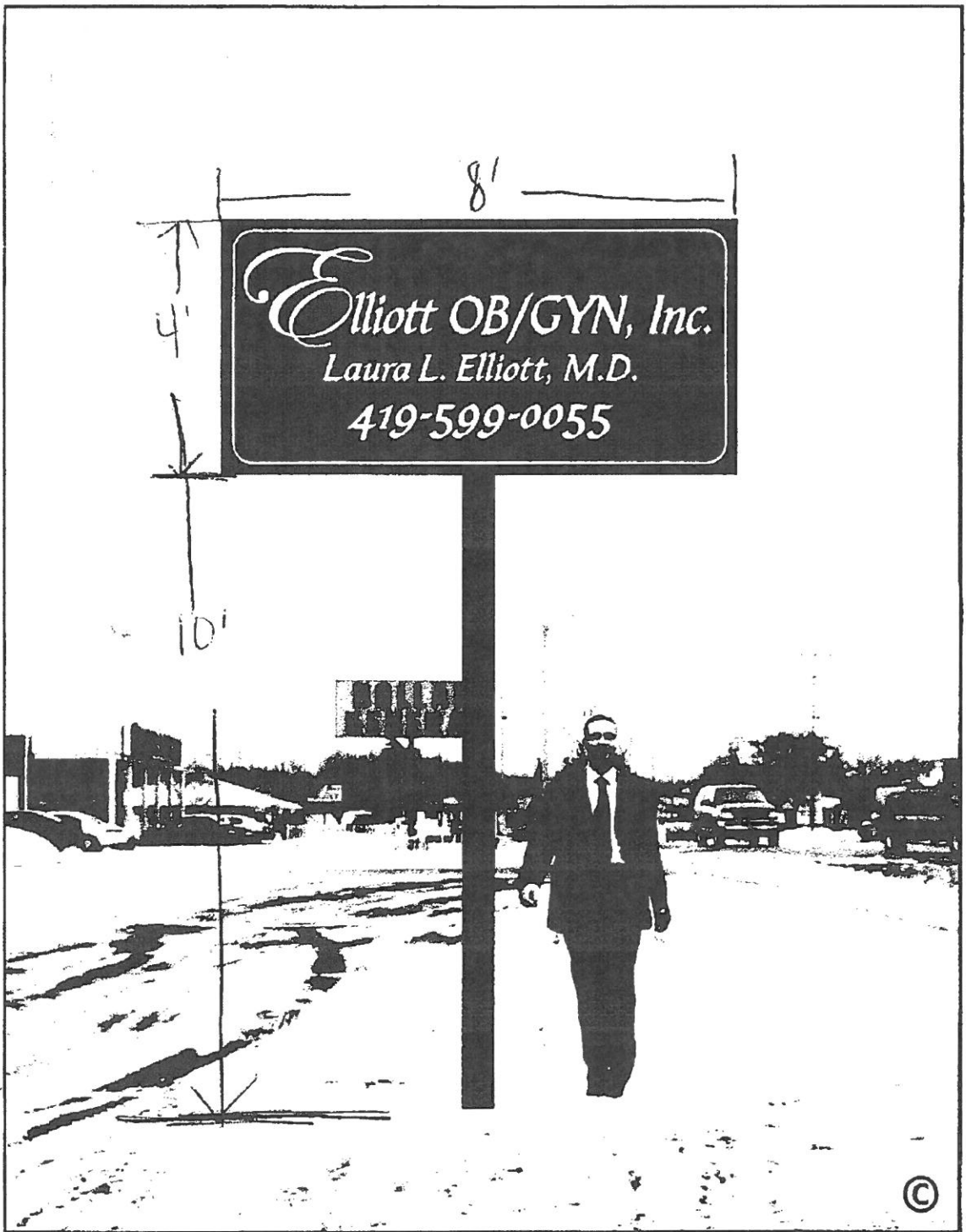

©

	2821 ADAMS STREET TOLEDO, OHIO 43026 PHONE (419) 244-5444 FAX (419) 244-8848	ALL OUR DESIGNS AND CONCEPTS SHOW HERE ARE COPYRIGHTED AND THE PROPERTY OF TOLEDO SIGN COMPANY. NO REUSE OR REPRODUCTION WITHOUT WRITTEN PERMISSION	01 25 05 8918 ELLIOTT OB/GYN ADDRESS
		NON-ILLUMINATED 4' x 8' DF SCALE 1/2" = 1'-0"	DATE

